

CITY OF TAMPA  
BENCH MARK  
ELEV. = 21.023  
ELEV. = 21.048

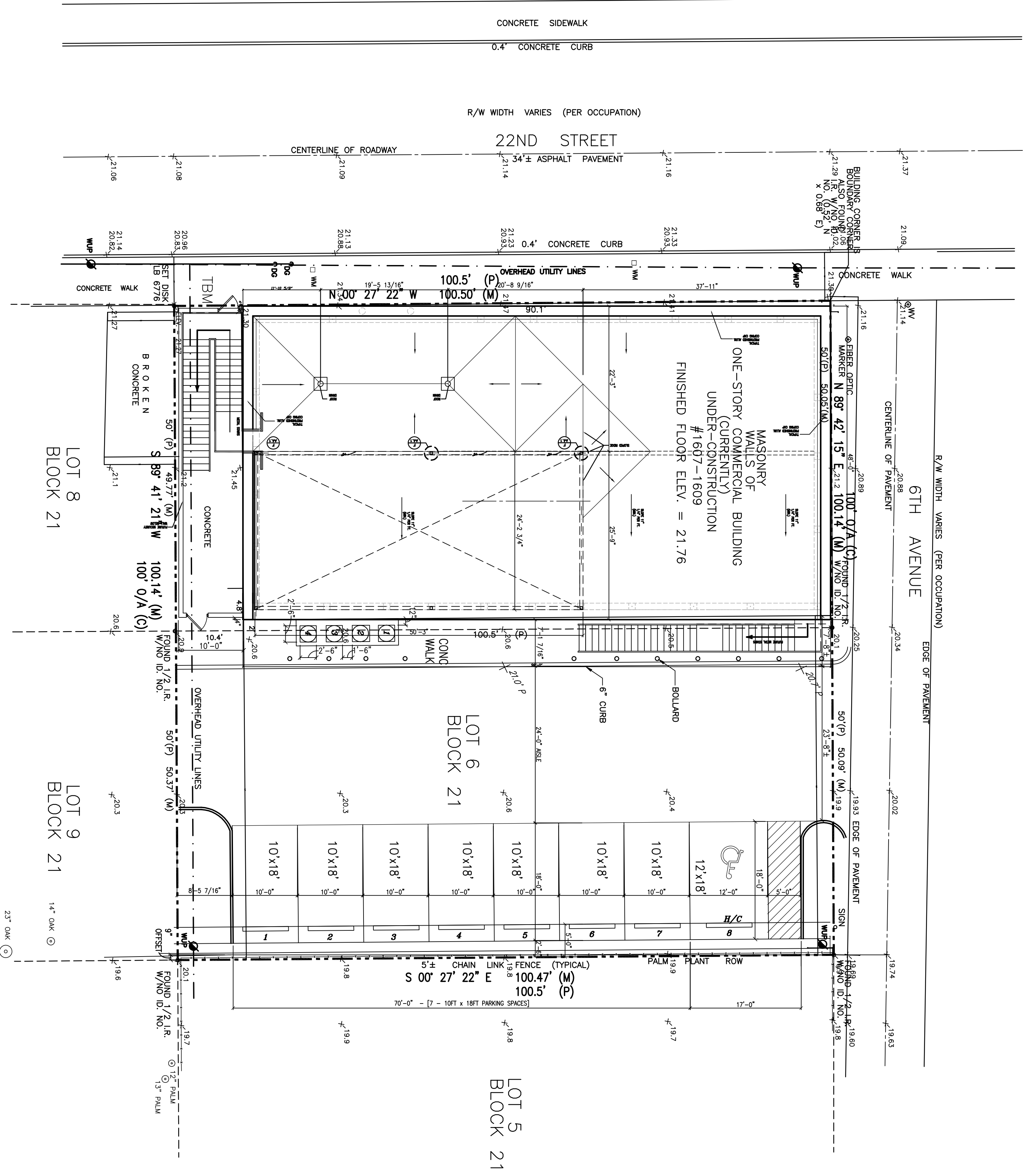

A SITE PLAN  
SCALE: 1" = 10' - 0"

BOUNDARY, TOPOGRAPHIC & TREE SURVEY  
DATE OF FIELD SURVEY: 6-14-10  
Prepared For: JOHN ROSENDE  
Job No.: 10-079

CERTIFIED TO: \_\_\_\_\_  
LEGAL DESCRIPTION: \_\_\_\_\_



FILENAME: 09179\_HF236x24TB.DWG

SHEET NO.	1
HP 09179	
17 AUG 2010	

**ALTERNATIONS AND ADDITIONS**  
TO THE BUILDING OF  
**FERLITA MACARONI FACTORY**  
1607 22th STREET  
YBOR CITY, TAMPA FLORIDA

  
**HAFNER | FERLITA ARCHITECTS, INC.**  
Architects and Planners  
1408 SWANN AVENUE, TAMPA, FLORIDA 33606 813-253-0421 FAX: 813-253-6580  
www.HafnerFerlita.com

Joseph C. Hafner, A.I.A.  
Kenneth C. Ferlita, A.I.A.

THESE PLANS ARE THE PROPERTY OF HAFNER FERLITA ARCHITECTS, INC. AND SHALL BE RETURNED UPON COMPLETION OF THE PROJECT. USE OR COPY IS PERMITTED BY CONTRACT ONLY AND IS LIMITED TO THE PROJECT DESCRIBED HEREIN. NO PART OF THESE PLANS, IN WHOLE OR IN PART, SHALL BE REPRODUCED OR TRANSMITTED IN ANY FORM OR BY ANY MEANS, ELECTRONIC OR MECHANICAL, INCLUDING PHOTOCOPYING, RECORDING, OR BY ANY INFORMATION STORAGE AND RETRIEVAL SYSTEM, WITHOUT THE WRITTEN PERMISSION OF HAFNER FERLITA ARCHITECTS, INC. ANY CHANGES TO THESE PLANS SHALL BE MADE ONLY BY HAFNER FERLITA ARCHITECTS, INC. IN WRITING. THESE PLANS, IF FOUND OPERATIONAL, SHALL BE VOID. THESE PLANS, IF FOUND OPERATIONAL, SHALL BE VOID. THESE PLANS, IF FOUND OPERATIONAL, SHALL BE VOID.